Galilee Church Holds Annual Homecoming Services Thru Week

A very large crowd attended the annual homecoming at the Galilee Baptist Church last Sunday. The pastor delivered the morning sermon from the subject: "Meeting God's Requirements". Music was rendered by the Mount Shiloh Baptist Church Senior Choir and the Galilee Junior Choir. The afternoon service was rendered by the Rev. Herman Ford, pastor of the Rivermont Baptist Church of Lynchburg and special music was rendered by his Senior Choir. Dinner was served by the Ladies of the Church. The afternoon service was highlighted by a special rally for the benefit of the newly installed pews. The total amount reported for the day's service was $706.93. The service will continue through the week. The Rev. James Franklin will be the guest speaker. Music will be rendered each evening as follows: Monday evening, The Galilee Senior Choir; Tuesday evening, the Mount Airy Senior choir; Wednesday evening, Rev. Franklin's choir; Thursday evening, The Berry Singers; Friday evening, The Galilee Junior Choir The public is cordially invited to attend each service.

The annual revival and Home Coming will begin at the Mount Shiloh Baptist Church this coming Sunday at 11:30 a.m. The pastor and Senior Choir will conduct the morning service. The Rev. Freeman Johnson will deliver the afternoon sermon and special music will be rendered by the Galilee Junior Choir. Dinner will be served by the ladies of the church. The public is invited to this service. The Rev. T. B. Wilson, of Rosboro, N. C., will be the guest speaker for the week.

The annual revival and Home Coming will be observed at the following churches this Sunday morning: Canaan Baptist Church Morning Star Baptist Church and the St. Joy Baptist Church.

The eighty - fourth annual session of the Cornerstone Baptist Association of Virginia and the seventh of the Ladies Auxiliary will convene with the Evergreen Baptist Church of Naruna, Va., on next Wednesday and Thursday, August 14 and 15 at 10 a.m. The Rev. F. O. Waller moderator will preside. The annual sermon will be delivered by Rev. R. Q. Lawing. Mrs. Louise Canada, president of the Ladies Auxiliary will preside over the ladies session at 9 a.m.

The public is invited to attend the annual Piedmont Youth Exposition this Thursday, August 8 at 9:30 a.m. All 4-H and NFA and NHA are asked to attend. The show and sale of hogs will start at 12:30 and 2 p.m.

We are happy to hear that Miss H. B. Stevens is improving nicely in a Baltimore hospital. She will be released very soon.

Mr. and Mrs. Howard Stevens, of Baltimore, are spending this week as the guest of his sister Miss Helen Stevens.

Mr. and Mrs. W. T. Henry, of King William, attended the annual home coming at Galilee as special guest of Rev. and Mrs. R. Q. Lawing.

Mrs. E. T. Johnson and daughter, Viola, spent a week's vacation in Norfolk as the guest of her sisters.

Mrs. M. J. Price is improving nicely in the Lynchburg General Hospital.

Mrs. Beatrice Haskins will return home this week after a serious operation in the Lynchburg hospital.

Hollywood

Mr. and Mrs. J. D. Beasley, of Norfolk, and Mr. and Mrs. Emmett Jones and family, of Richmond, visited Mr. and Mrs. Grover Beasley Thursday afternoon.

Mr. and Mrs. James Franklin and family and David Franklin were dinner guests Sunday of Mrs. C. E. Franklin. Mr. and Mrs. Ray Franklin and Steve visited in this same home Sunday afternoon.

A few from Hollywood attended Home Coming at Rocks Baptist Church Sunday.

Mr. and Mrs. H. W. Wingfield and daughters, of Lynchburg, and Mr. and Mrs. Charlie Bagby were dinner guests of Mrs. W. T. Covington Sunday.

Mrs. Mattie Barlow and Grover Beasley, Jr. and Tye visited Mr. and Mrs. Grover Beasley Thursday night.

Mr. and Mrs. Charlie Bagby were luncheon guests of Mrs. Emma Lemon Wednesday.

Mr. and Mrs. Elmo Banton and sons, of Richmond, visited Mr. and Mrs. C. R. Banton Saturday.

Mrs. Garland Jennings (Nell Cassie Webb), of Richmond, is a patient in Memorial Hospital there. Friends are so glad she stood the operation and is recovering. We hope she may soon be well.

Miss Dorothy Beasley and Claude Hamlett, of Lynchburg, were supper guests of Mr. and Mrs. Grover Beasley Saturday night.

Mr. and Mrs. H. W. Wingfield, Julia and Mary Ellen and Mary and Charlie Bagby visited Mr. and Mrs. James Woodall and family, of Farmville, Friday night.

Mrs. Emma Lemon visited Mr. and Mrs. C. R. Banton Thursday.

Alfred Almond called in the C. J. Bagby home Sunday.

Those visiting Mr. and Mrs. Grover Beasley Sunday afternoon and night were Mr. and Mrs. R. M. Webb, Mr. and Mrs. Grover Beasley, Jr. and Tye, Mr. and Mrs. Joe Goin, Judy and Brenda and Mr. and Mrs. L. H. Watson and girls.

Friends were so glad to hear Mrs. Nona Bryant, of Cullen, was better Sunday. Among those visiting her last week were Mr. and Mrs. J. L. Torrence, Mr. and Mrs. Gus Torrence and Mrs. Emma Lemon.

Charlie Bagby called in the home of Grover Beasley Monday morning. Mr. Beasley entered the Lynchburg General Hospital Monday afternoon for treatment and possibly an operation. We hope he may soon be real well again.

Evergreen

Our revival at the Baptist church was well attended. We had a good revival.

A number from here attended Home Coming at Rocks Church Sunday, also the revival began too.

Mr. and Mrs. Bernald Tolbert, Mrs. H. C. Davis and daughter, Vicky, spent several days last week at Talahassee, Fla.

Mrs. Ella Jennings attended the Rush Reunion Sunday at Appomattox.

We are glad to hear that Mrs. Edd Marsh, of Oakville, Mrs. J. P. Baker's grandmother, is improving nicely at her home.

A number from here attended the music clinic at Liberty Church Sunday night.

Mrs. Gladys Lang, the mother of Gerald Holden, of Roanoke, and Mrs. Marchant, of Farmville, visited Mr. and Mrs. H. C. Davis Sunday.

Supper guests of Mrs. H. D. Baker last Thursday were Mr. and Mrs. Hermon Harvey and family, Deloes and Mark, of Petersburg, Mrs. Bennie Harvey, Mr. and Mrs. J. P. Baker and sons, Steve and Gary, Mr. and Mrs. James Womack and sons, Jimmie and Carlton, and Mr. J. B. Lucado.

Mr. and Mrs. H. C. Staples, Jr. of Richmond, spent the week end in the home of Mr. and Mrs. Gordon Staples.

Cecil Woolridge, of the U. S. Army at Knoxville, Tenn., spent the week end with his parents, Mr. and Mrs. Preddie Woolridge.

K. C. Paulette, of Orange, spent Sunday at his home here.

Mr. and Mrs. E. L. Harvey, Mrs. Teddy Mitchell visited Mr. and Mrs. Z. V. Harvey Sunday.

Steve Fleshman is spending this week in the home of Mr. and Mrs. Thomas Paulette and family, of Pherix.

Mr. and Mrs. Courtney Franklin and daughter and Mrs. Jesse Franklin and daughter visited relatives at Lynchburg last Sunday.

Those who visited Mr. and Mrs. C. W. Glover last Sunday were Mr. and Mrs. Hugh Dickerson, of Pamplin and Mr. and Mrs. Carter, of Charlotte Court House.

Mr. and Mrs. Daniel Jennings and son, Sammie, are spending this week with his brother, Mrs. Ella Jennings.

Mrs. Mabel W. Baker, Mrs. Collis Castleberry and daughter, Caline and Patricia, of Tampa, Fla., were week end guests of Mrs. H. D. Baker, Mrs. Baker entertained with a picnic dinner on Sunday. Those present were Mrs. Mabel W. Baker, Mrs. Collis Castleberry and daughter Coline and Patricia, miss Ida Harvey, Mr. and Mrs. James Womack and boys, Jimmie and Carlton, Mr. and Mrs. Jack Baker and boys, Steve and Gary, Mr. and Mrs. Ryland Womack and family, Jerry Tammie and Sandy Austin.

Junior Market Hog Show, Sale Begins Today

Appomattox County 4-H and NFA boys will participate in the Junior Market Hog Show and Sale at the Lynchburg Livestock Market on Thursday, August 8, beginning at 9 a.m. This show and sale will feature animals grown by boys and girls enrolled in 4-H and NFA market hog projects.

This show and sale is open to any bona - fide 4-H and NFA member from the following counties: Albemarle, Amelia, Appomattox, Halifax, Bedford, Lunenburg, Campbell, Cumberland, Franklin, Louisa, Fluvanna, Prince Edward, Buckingham and Amherst. The objectives of the market hog project is to teach club members good methods of pork production by teaching them how to select the type of market hog, how to feed for top return and to note the feeding value of certain feeds. The members are also taught how to train and groom hogs for show and to recognize the various slaughter grades and classes of hogs. All animals will be graded by a representative of the Virginia Division of Markets into U. S. No. 1, U. S. No. 2, and Mediums. Official judges will be used to judge the hogs. Prizes amounting to $330.00 will be given to these boys and girls for outstanding project work.

Wilbert Carter, Buck James, Simon Walker, Mary M. Webb. These 4-H members represent fifteen (15) animals to be sold at Market Hog Show and Sale, and they will show animals from the 4-H clubs of Appomattox county.

Beckham

Mrs. R. J. Coleman, Mrs. Tom Coleman and Mrs. Percy Reynolds recently visited Mrs. Herman Moore.

David Hamilton returned to his home in Richmond on Monday after spending a week with Cornelius Moore.

Miss Eunice Martin, Mr. and Mrs. Howlett Drinkard and Donald Lee Drinkard spent the week end with Mr. and Mrs. Herman Moore, Jr., Dorothy Jane and Dianne, of Richmond. They also visited Mr. and Mrs. Abner Martin, Phil and Patricia.

Mr. and Mrs. Winston Martin and Gloria, Mr. and Mrs. Robert Morris, Ronnie and Carolyn Jo attended the Morris Reunion at Holiday Lake Sunday.

Miss Faye Martin, of Washington, spent the week end at home with her mother, Mrs. Hermon, Jr. and Janet.

Mr. Hoover Burge, of Hopewell; Mrs. Sadie Marino and Laura, of Lynchburg, spent the week end with Mrs. Mary Burge and Paul Burge.

The family of Mr. and Mrs. H. O. Martin gathered at their home on Monday for Mr. H. O. Martin's birthday.

Mr. and Mrs. Warren Crews and family and Mrs. G. H. Crews motored to Roanoke on Sunday.

Mr. and Mrs. R. E. Mays visited Mr. and Mrs. H. O. Martin Sunday afternoon.

COMPARE OUR CAR PRICES!

You'll find the best bargain in used cars and trucks on our lot. They are priced to move fast, so come in today and get the car of your dreams!

USED CARS AND TRUCKS AT MOSES MOTOR CO.

PASSENGER CARS

1958 CHEVROLET
4-Door, Biscayne, blue/white, V-8, powerglide, extra clean.

1958 CHEVROLET
2-Door, Biscayne, blue/white, 6 cylinder, powerglide, clean.

1959 FORD
Country Squire, 9 Passenger, V-8, automatic drive, power steering, power brakes, one owner, extra clean.

1959 FORD
Ranch Wagon, V-8, straight drive, light green, extra clean.

1957 CHEVROLET
4-Door, Bel Air, V-8, white/black.

1957 OLDSMOBILE
Super 88, black/white, clean car.

1958 OLDSMOBILE
2-Door, hardtop, red/white, power steering, power brakes, clean car.

1959 STUDEBAKER
Station Wagon, 2-Door, 6 cylinder, straight drive, clean.

1956 CHEVROLET
Bel Air, 4-Door, V-8, powerglide, white/gray, clean car.

TRUCKS

1960 CHEVROLET
2 ton 2 speed, long wheel base, one owner.

1955 CHEVROLET
½ ton pick up, extra clean.

1950 CHEVROLET
½ ton pick up.

1952 CHEVROLET
½ ton pick up.

Moses Motor Co.
APPOMATTOX, VA.
VA. Dealer License No. 3

Heat your water quicker, more efficiently. Use our Fuel Oil. It is reasonable, too.

APPOMATTOX OIL CO.
11 Commerce Street
Phone 352-3421
Appomattox, Va.

• COMPLETE RADIATOR SERVICE

GRINELS MOTOR CO.
Va. Dealer License No. 729
Appomattox, Va.

WE GIVE S&H GREEN STAMPS PLUS FOOD BARGAINS

LUTER'S PICNICS 4 to 6 lbs. lb. 39c

DUKES MAYONNAISE qt. 45c

N. C. RIDGEWAY CANTALOUPES 3 for 49c

CRINKLE CUT FRENCH FRIES 9 oz. pkg. 10c

NABISCO HONEY GRAHAMS lb. 39c

SUNSHINE KRISPY CRACKERS lb. 33c

SUNNY LAND OLEO PATTIES 8 oz. 29c

DANDY CREME COOKIES 2 lbs. 39c

HARVEY'S MARKET
ROUTE 460 PAMPLIN, VA.

CONVENIENCE is the w

for DRIVE-IN BANKI

Since it means ease, you'll surely agree "convenience" correctly describes our D In banking service.

When you have time, come all the way b When you haven't, just drive up outsid

HILLCREST BRANCH OF THE BANK of APPOMATT
Member Federal Deposit Insurance Corp
APPOMATTOX, VA.

SPECIALS AT OUR Rexall DRUG STORE

REXALL COTTON BALLS, 300 .....
HALF-PRICE DEODORANTS
TUSSY—DESERT FLOWER—CARA NO
Rexall Cello-Pak Envelopes ..... 150 for
TUSSY MIDNIGHT HAND & BODY LOTIO
$2.00 Value — Special $1.
Friendship Garden Hand & Body Lotion
Half-Price Special $1.
SET OF 6 PLASTIC HANGERS .....
3-ROLL PACK REX FILM 120, 620, 127
Special

HALF-PRICE! REXALL FAST PERMANENTS with new PINK CREME LOTION ...for a softer, more lasting permanent. All-in-one neutralizer-shampoo-conditioner leaves hair thoroughly clean, waves perfectly neutralized, conditioned. Gentle, Regular, Super, Little Girls'. Reg. $2.00 Limited Time Offer 1.00 each

RESCUE SQUAD DAY AUGUST 17
CARNIVAL..ON..MAIN..STREET

"Try The Drug Store First"
Open
Weekdays—7:30 A.M. to 7 P.M.
Sundays—9 A.M. to 12 Noon
And 2:30 P.M.to 7 P.M.

SPENCER DRUG STORE, INC.
FRED C. SMITH, Pharmacist
Appomattox, Va.

FOR SALE

STAMPS: Made to ordamp pads. Times-Vir one 352-2811. 7-25-tf

S: We can now give st service on all your eeds. Letterheads, Enelopes, Statements, Sales books, Forms, Continuous Snap-A-Part Unit Sets, s, Checks, Bank Deposits, Teller's Cash Tickets. Times-Virginian, Phone Appomattox. 7-25-tf

and grapes for preand jelly. Ripe tomatoes ar, making juice and Also cabbage and toes and potted flower nt Farm, Appomattox 8-1-2p

SHIRE HENS: 75 cents rooster, some of them ne Mrs. L. M. Wilkes, ox, Va., phone 352-6422 8-8-1p

USED CARS

OPEN NIGHTS 'TILL 9

day Thru Friday

'55 Buick
pecial, V-8, straight dio and heater.

Volkswagon
like new interior, an average car.

Oldsmobile
hardtop, 88, V-8, heater, local car, price.

'59 Ford
2-Door, hardtop, al, green and white, ody and interior.

'56 Ford
customline, V-8, shift, radio, heater, ner car, black and

'60 Chevrolet
ne, 2-Door, 6 cylinder, r shift, low mileage ry clean.

'57 Ford
Door sedan, V-8, automatransmission, radio, heat- new seat covers, good

'61 Ford
er, V-8, automatic ssion, A-1 car.

'57 Mercury
rtable, V-8, automatic ssion, good top, new ew tires, runs good, ental kit.

We have a special low price several older cars-priced sale.

CARS FINANCED AT BANK RATES

APPOMATTOX MOTOR CO.
Finest In Used Cars
E. B. (DICK) BLAND
C. DOUG BRANCH
Route 460
Phone 352-2582
Appomattox, Va.
Dealer #3229

FOR SALE

FREE use of carpet shampooer with Blue Lustre purchase or rent electric shampooer. Poe Hdwe. Co. 8-8-1t

RED HOLSTEIN HEIFERS to freshen in one to four months. $300.00 to $350.00 each. L. L. Stewart, Evergreen, Va. 8-1-2p

WARM Morning Coal Heater, 7 pc. Living Room Group, Silvertone Floor Model Radio, General Electric Console TV 8-t, Tappan Deluxe Gas Range with automatic oven, kitchen cabinet. Other items to numberous to mention. All items are very reasonably priced and can be seen at Leon Bryant's house, Route 3, Appomattox at Vera. 8-8-1p

SILAGE CORN: 8 acres, E. W. Mullins, Route 1, Appomattox, Va. 8-8-2p

FEW Heavy Hens: 75 cents each. Appomattox Farmer's Supply Co. 8-8-tf

DINER: Can be seen at Phillip 66 Station or see Percy Thompson. 8-8-2t

Five room cottage with bath near Sport Springs, Va. Five room house with bath. 2½ miles east of Appomattox on Rt. 460. Can be sold with 3 acres or 19 acres of land. Twenty acres of land between Concord and Lynchburg on hard surface road.

J. A. WILLIAMS REAL ESTATE
Pamplin, Virginia
Phone 248-2721

• DODGE
• WHITE TRUCKS
Dependable Hughes Cars
FINANCING
JOHN P. HUGHES MOTOR CO., INC.
860 Commerce St.
Lynchburg, Va.
Our Warehouse 13th & Commerce
Lynchburg, Va.
License 5 Dial 5-4541

RECAPPED TIRES
GUARANTEED 20,000 MILES IN WRITING
GET MORE FOR YOUR MONEY AT
WEBB'S TIRE SERVICE
ROUTE 460
APPOMATTOX, VA.

PEACHES
Our Georgie Belle peaches will be ripe about the 14th or 15th of August.
The Honeydew Hale will be ripe about a week later. Both are white freestone peaches. $2.25 per bu.
W. G. MIDKIFF
RED HOUSE, VA.

PEACHES
Georgia Belle and Alberta Peaches are ripe.
Bring containers and pick your fruit.
CRESTLINE ORCHARDS
Located On Route 600
Between Brookneal and Red House
Phone 376-5449
BRUCE LACKS

Call or Visit
MRS. L. A. YOUNG'S FLOWER SHOP
Flowers for all occasions
Weddings
Potted Plants
Fresh Cut Flowers
Hospital arrangements
Corsages
Funeral Sprays or Wreaths
Located at my home on Maple Street
Phone 352-2471

NOTICE

The wrong insurance on your business or business can cost you thousands of dollars. J. A. Burke & Co. 6-6-tf

NOTICE: Announcing Mrs. Walter W. Scott, Representative for Luther LeGrand, Florist. Flowers for all occasions. Call Appomattox 352-7488 9-6-tf

$5.00 reward offered for the return of an 8 MM Bell and Howell Movie Camera, removed from a car at Grinels Motor Co. Mrs. Gordon Bragg, Phone 352-2047. 8-8-1t

If you don't want it, somebody else may! Telephone 352-2234 or 352-7428, and someone will pick up your contribution for the Rescue Squad auction for August 17. We need clothes, glassware, clothes, shoes, lamps, furniture — You give it, and we'll sell it! Your County Rescue Squad.

I would like to announce I graduated School June 27, 1963, having satisfactorily completed a course of study in Television, Radio, Electronics and Color Television. I plan to go into business very soon. Raymond E. Mann, Appomattox, Va. 8-8-1p

WE CARRY, a complete line of building material for all occasions, repairs, and remodeling. If in need of some secure our price before making purchase elsewhere. Prompt service assured.
H. E. DEWITT CO.
1126 Commerce Street
Lynchburg, Virginia
Telephone VI 5-4501
10-5-61 tfn

We are now paying highest prices for all grades scrap iron, metals of all descriptions. Secure our prices before selling.
Lynchburg Iron & Metal Co.
Park Ave. & Kemper St.
LYNCHBURG, VA.
Tele.-VICTOR 7-4401

Whether building or modernizing there are KOHLER plumbing fixtures for every plan. KOHLER puts the emphasis on quality. Secure our price before buying your plumbing supplies and fixtures.
LYNCHBURG PLUMBING & SUPPLY CO., INC.
1215 Commerce St.
Lynchburg, Va.
Phone 846-8448

Watson & Son Phillips 66 SERVICE STATION
(Know As..Old No. 3)
Now owned and Operated By Joe F. Watson and Son
• GROCERIES
• GAS AND OIL
• GREASING
• OIL CHANGE
• TIRES
• BATTERIES

WHAT WE NEED IS NOT AN ELASTIC DOLLAR BUT AN ADHESIVE ONE

Stretch the automobile dollar on service . . . and keep it operating efficiently and economically. Have our experts service your car regularly.

FRANKLIN'S SUNOCO SERVICE
Allen Franklin, Operator
Across From The Cleaners
Appomattox, Va.
On Route 460

NOTICE

AMBITIOUS? — Make '64 better than the years before. How? Take specific skill training for business. Central Virginia's expanding economy makes the demand for men and women trained in office skills greater than the supply. Automation is opening new doors for new skills. Limited financial resources need not delay your reach toward a better future. Educational financing is available at regular bank rates. If you are unhappy in your present position, or lack or position; if you are ambitious; if you are willing to be counseled and tested (without expense or obligation): you will be wise to investigate the goals that are available through spending months, not years, in an accredited business college program at Phillips Business College. Fall term opens September 23. Placement Department will aid you in finding part - time work. Dormitories and other desirable living accommodations. Write to Phillips Business College for a free 1963-64 catalog. Do it today. P. O. Box 126, Lynchburg, Virginia. 8-1-4t

Card Of Thanks

We wish to thank our friends and relatives for their kindness to us in the loss of our home by fire. Mrs. Jane Roberts and Family. 8-5-1p

The members of the family of Alice Witt Barlow wish to express their heartfelt thanks and appreciation to their many neighbors, friends and relatives for the kindness shown them during their recent bereavement. Also for the beautiful flowers, cards, prayers and sympathy. The Family. 8-8-1p

Since I cannot say Thank You in person to my many friends, neighbors and relatives, I take this means of expressing my appreciation and thanks for every kindness during my illness while in the hospital and since my return home. Also for the beautiful cards, flowers, calls and visits. These will always be remembered by me and may God's richest blessings be with each of you. Mr. Robert C. Dillion 8-8-1t

I wish to thank my friends and relatives for all the cards, flowers, gifts, visits and the many beautiful things that have been done for me since my return home. Mrs. Nona Marsh. 8-8-1p

I would like to thank my many friends for the cards, visits and all other acts of kindness shown me since my accident. Ralph Barlow. 8-8-1p

I would like to thank my relatives and friends for visits, cards and flowers while I was in the hospital and since my return home. Raymond E. Mann 8-8-1p

SOLD

SOLD recently 189 acre farm in Appomattox County. Property of Robert Roach to Mr. E. T. Pickett, of Hanover, Maryland, by Cdr. H. P. Lair US N(Ret) with Landon G. Atkins, Realtor, Farmville. 8-8-1t

SERVICES

WE CRY FOR YOU: Dickerson Auction Co., Phone EX 3-3556 Farmville. 5-16-tf

PAINTING: Interior and exterior. Write or see W. R. Tyree, Spout Springs, Va. 8-8-8p

Twenty-Five Years in the Same Location and Still Growing! We have just added another new air drill and another pump crew to give faster service. $4.00 per ft. is the general price for drilling in the Appomattox area. Largest Well Drillers in Central Virginia
FALWELL WELL CORPORATION
VI 6-2739
P. O. Box 937
Lynchburg, Va.

EXPERT INSURANCE SERVICE
At No Extra Cost On All Forms Of Insurance
J. A. BURKE & COMPANY
6 Main Street
Dial 352-3191 & 352-3681
Appomattox, Va.

NO WATER—NO PAY
MOORE WELL BORING AND DRILLING CO.
Septic Tanks Installed
Nothing Down—3 Years To Pay. We do not use plastic casing, as we cannot drive it and find that it will break and burst when we drive it. We are still using galvanized casing.
HENRY CHERNAULT
Appomattox 352-2048 or call EDgewood 2-4821.

FOR RENT

APARTMENT: 3 room furnished Phone 352-2571. 6-27-tf

NICE two room dwelling located on Wilkes' Plant Farm. Available now. Reasonable rent. Apply to Mrs. L. M. Wilkes, Appomattox, Va. 8-8-1t

HELP WANTED

Industrious man wanted for Rawleigh Business in ADJOINING AREA. I sell nearby and will help you. See G. P. Nash, RFD 1, Spout Spring or write Rawleigh, Dept. VAH 50-836 Richmond, Va. 8-1-5p

CLERK: Wanted. Apply Marshall's Department Store 8-8-1t

WANTED

WANTED: Farms, timberland, cutover land, businesses, anywhere. Free list of properties for sale. Landon Atkins, Realtor, Phone EX 2-4695, Farmville, Va. or H. P. Lair, Phone 248-2153 Pamplin, Va. 1-3-52p

TRUSTEE'S SALE

Pursuant to authority vested in the undersigned Trustee by virtue of that certain Deed of Trust dated July 15th, 1960, executed by R. L. Burke, Jr., of record on July 27th, 1960, in the Clerk's Office of the Circuit Court of Appomattox County, Va., in D. B. 72, at Page 368, that whereas, default having been made in the payment of the indebtedness therein secured, and upon request by the holder of said obligation that said Trust be executed, and in conformity therewith, the following real estate will be offered for sale in compliance with the terms and conditions of aforementioned instrument.

Description:

Parcel No:1:
All of that one-fourteenth (1-14) undivided interest in the local dwelling house property, known as the R. F. Burke, Estate, located in the Town of Appomattox, Virginia, fronting on Railroad Street, bordering on Burke Street, adjoining the real estate of Mrs. W. R. (Lizzie) Reynolds, J. C. Caldwell, Jr., et als and the C. S. Jenkins, estate;

Parcel No:2:
All of that one-half (1-2) undivided interest in the local dwelling house property of the late R. L. Burke, deceased, located in the Town of Appomattox, Virginia, fronting on Lee - Grant Avenue, containing 0.8357 of an acre, more or less, adjoining the real estate of Moses, (formerly Mrs. Ethel F. Purdum) on the Southeast, Wm. W. & Emily H. Burke on the Southwest and Northwest.

(Parcel No: 2 is subject to a Prior Lien of $2,300.19, which includes interest to August 30th 1963.)

Place of Sale: In Front of the Court House;
Time of Sale: 10:00 o'clock a.m., August 30th., 1963;
Terms of Sale: Cash;
Auctioneer: Percy W. George
Trustee: J. C. Davidson. 8-1-5t

HD Schedule

Saturday, August 10 —Rocks Club will meet at 6:30 p.m. with Mrs. John Ranson for annual family picnic.

Saturday, August 10 — Stonewall Club will meet at 5:30 p.m. with Mrs. W. A. Owen for annual family picnic.

Virginia Postmasters Fraternize

Virginia Postmasters and their guests enjoyed a picnic lunch at Holliday Lake on Sunday. Among those present were Mr. Fergus McRee former Richmond postmaster who served as director of the Washington Region prior to his retirement last year; Mr. C. Ronald Woodrum, Staunton, postmaster who is president of the Virginia Chapter, National Association of Postmasters, and Mr. C. Forbes Simpson, Arlington postmaster who is president-elect of the Virginia Chapter and will take office in November of this year. Also attending was Mr. James V. Lewis, retired postmaster of Prospect.

After a bountiful lunch the group enjoyed games and swimming and a number remained at the lake for picnic supper.

SKIN ITCH DON'T SCRATCH IT!
Scratching spreads infection, causing MORE pain. Apply quick-drying ITCH-ME-NOT instead. Itching quiets down to relentless and antiseptic action helps speed healing. Fine for eczema, insect bites, athlete's foot. Get back in your living room. TODAY at Spencer Drug Store.

JUST ARRIVED! LADIES' NEW FALL SPORTSWEAR

HURRY IN AND MAKE YOUR SELECTION NOW! YOU'LL LOVE OUR NEW STYLES!

T. HUNTER DICKERSON
100 Church Street Appomattox, Va.

Ranch Style Residence
Located On U. S. Highway 460 Approximately One Mile West Of Appomattox, Appomattox County, Va.
NOW OWNED BY MR. SAM WOODSON
AT AUCTION
SATURDAY, AUGUST 10th — 11:00 A. M.

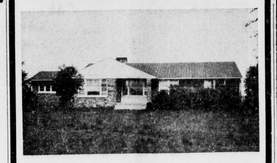

This is a modern, ranch style residence of stone construction. Pine panelled living room with fireplace, dining room, modern kitchen with breakfast nook, four bedrooms, full bath and large rear porch.

Basement with an oil fired furnace and also laundry facilities. Storm windows and doors.

There is also a frame storage building located at the rear of the residence.

The lot fronts U. S. Highway 460 a distance of 125 feet with a long depth of over 600 feet.

For Information Contact
HOPKINS BROS. REALTY CORP.
Auctioneers
840 Church St. Lynchburg, Va. Dial 847-8838

SNEED'S PHARMACY
YOUR COMMUNITY DRUG STORE
Where There Is No Parking Problem
Route 460 Appomattox, Va.

AUGUST SPECIAL!
BLUE HORSE FILLER PAPER
20 SHEETS 10c
68 SHEETS 25c
129 SHEETS 49c
300 SHEETS 79c
500 SHEETS $1.00
We are also well stocked on all school supplies at the best prices.

FREE CAMERA
FILM, BATTERIES AND FLASH BULBS TO THE LUCKY ONE WHO GUESSES RIGHT! SEE OUR WINDOW!

BRING YOUR PRESCRIPTIONS TO
LIBBY Downing Sneed, Pharmacist
On Duty At All Times To Fill Your Prescriptions Promptly